Against All Odds

Phil Collins, arranged by Davis Stout
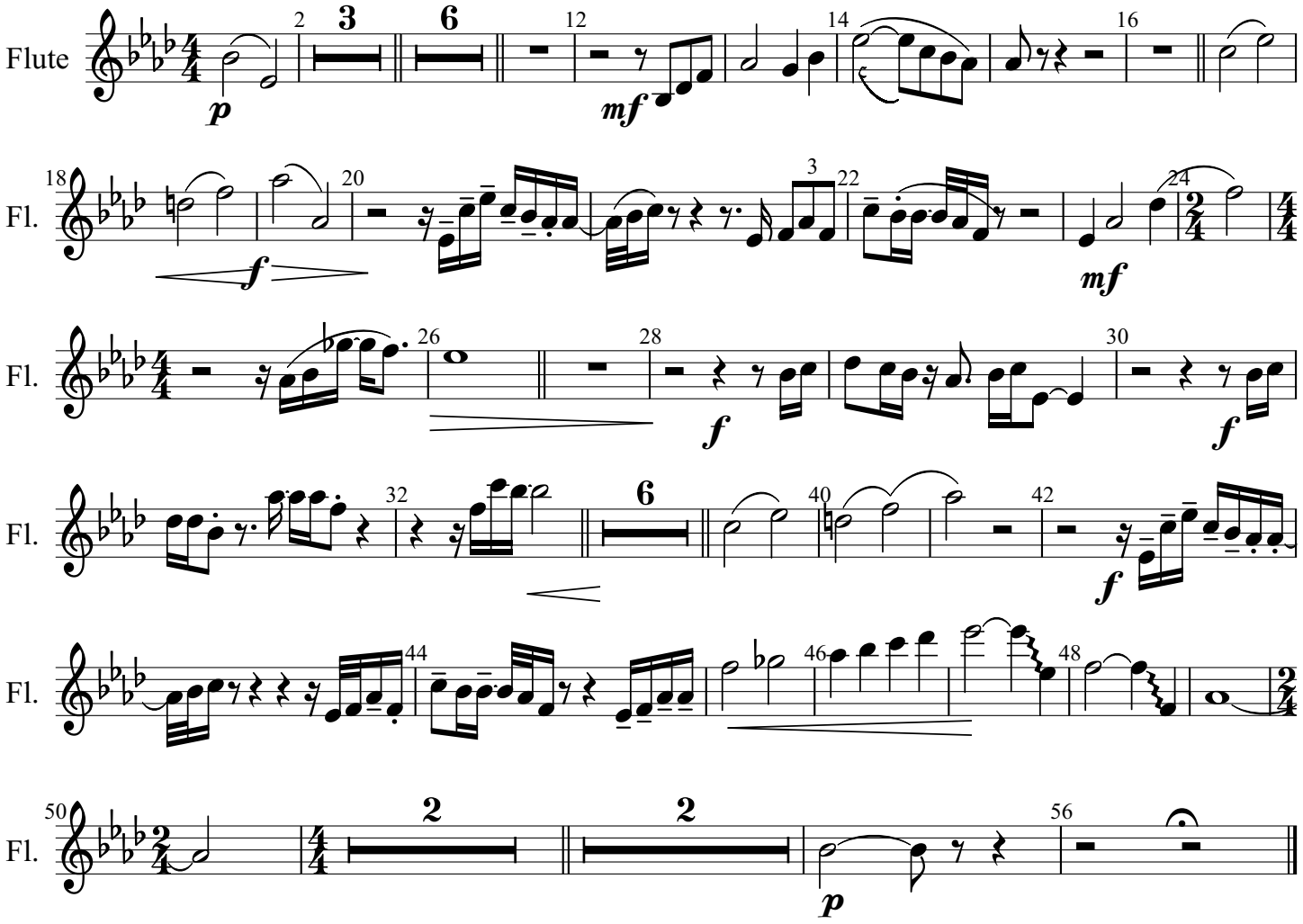
Slow Rock Ballad